

Foundation Plan, Column Center Line Details & Plinth Beam Details

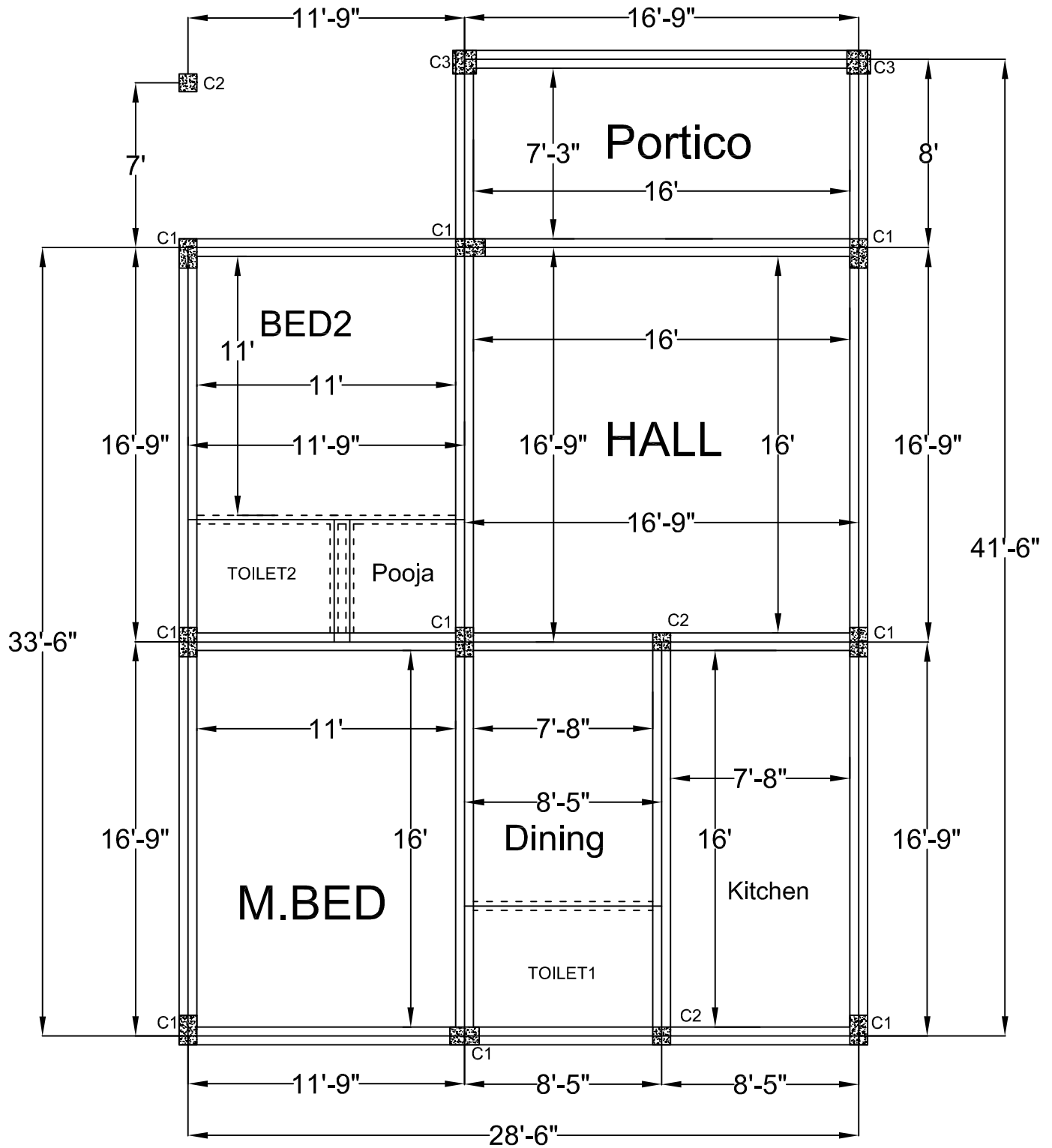

PLINTH TOTAL LENGTH:

$$33.5+33.5+33.5+28.5+28.5+28.5+8+8+16.75+16.75= 235.45 \text{ RFT}$$

■ C1 = 1'3" x 9" Columns upto Roof Slap Level (Total = 9 Nos)

■ C2 = 9" x 9" Column upto Roof Slap Level & for Stair Case (Total = 3 Nos)

■ C3 = 1' x 1' Column upto Roof Slap Level (Total = 2 Nos)

CLIENT: M/S MANIKANDAN

PROJECT: PROPOSED RESIDENTIAL BUILDING

DRAWING: COLUMN DETAILS

DRN | MANI

CHD

APPD

DRAWING NO:

DATE

REV

DESCRIPTION

CKD